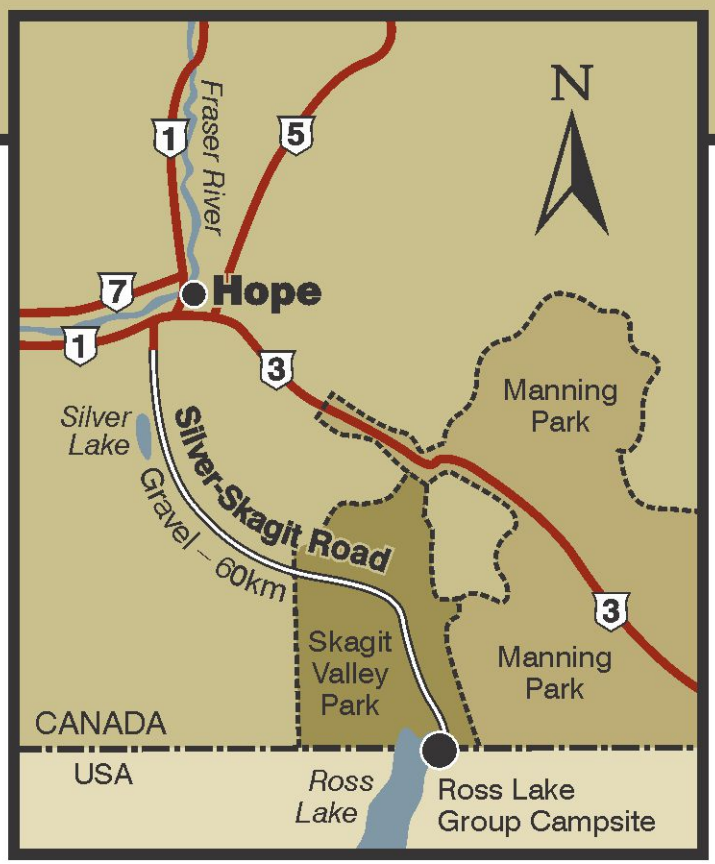

Driving Directions to Skagit Valley Provincial Park

Driving time from Hope to Ross Lake: 1.5 hours

Highway-1 (Trans-Canada)

- Take exit 168 just west of Hope
- Follow Flood Hope Rd. east for approximately 800 m
- Turn RIGHT onto Silver Skagit Rd.
- Follow Silver Skagit Rd. for 60 km to Ross Lake Group Campground

HOPE MOUNTAIN CENTRE for outdoor learning
BC nature FEDERATION OF BC NATURALISTS
Skagit Environmental Endowment Commission

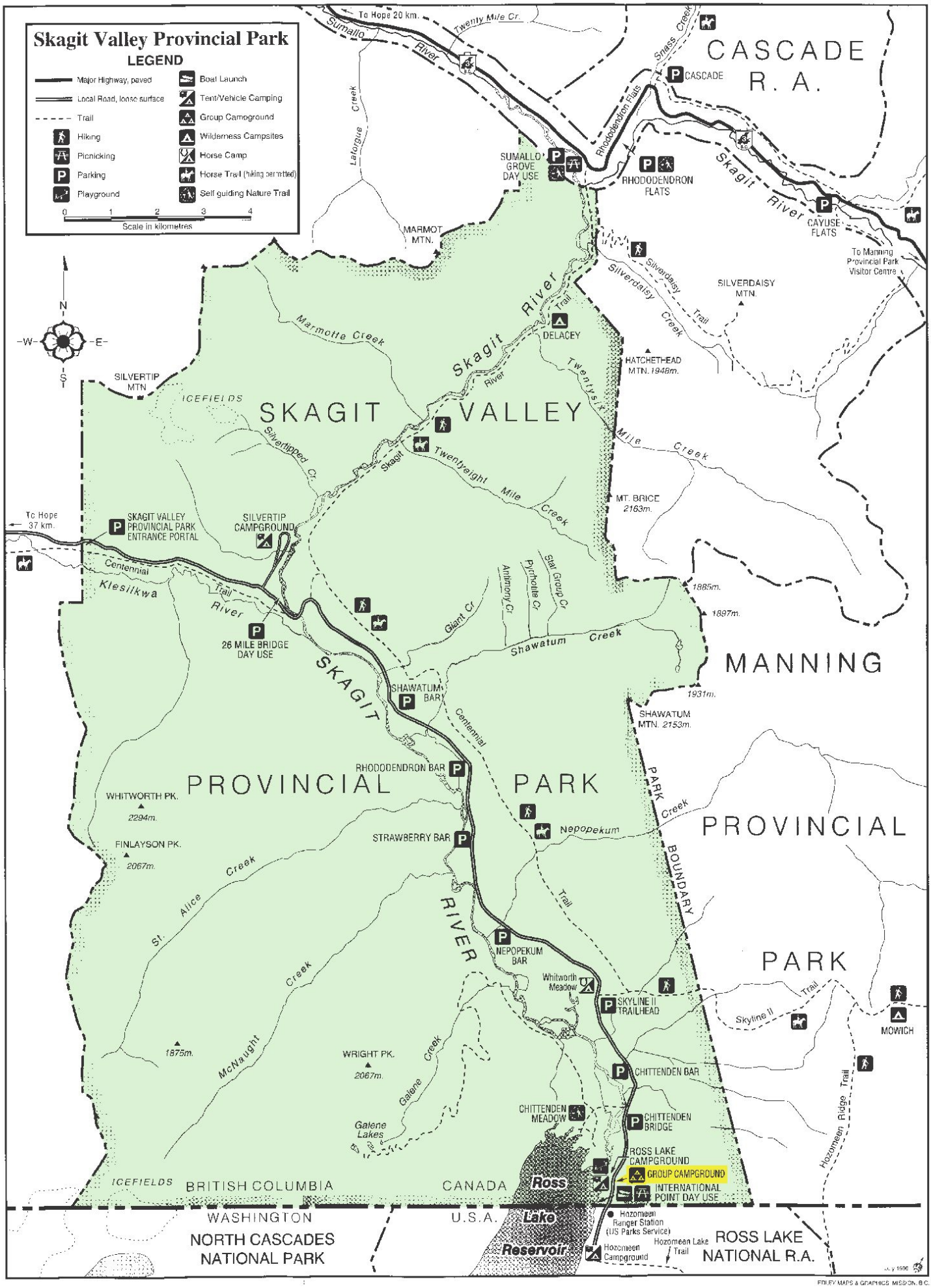
Skagit Valley Provincial Park
LEGEND
Major Highway, paved
Local Road, loose surface
Trail
Hiking
Picnicking
Parking
Playground
Boat Launch
Tent/Vehicle Camping
Group Campground
Wilderness Campsites
Horse Camp
Horse Trail (hiking permitted)
Self guiding Nature Trail
0 1 2 3 4
Scale in kilometres
N
W
E
S
To Hope 20 km.
Sumallo River
Twenty Mile Cr.
Snass Creek
CASCADE R. A.
CASCADE
Rhododendron Flats
Latongue Creek
SUMALLO GROVE DAY USE
RHODODENDRON FLATS
Skagit River
CAYUSE FLATS
To Manning Provincial Park Visitor Centre
MARMOT MTN.
Silverdaisy Trail
Silverdaisy Creek
SILVERDAISY MTN.
Marmotte Creek
DELACEY
HATCHETHEAD MTN. 1948m.
Twentysix Mile Creek
SILVERTIP MTN.
ICEFIELDS
SKAGIT VALLEY
Silvertipped Cr.
Twentyeight Mile Creek
MT. BRICE 2163m.
To Hope 37 km.
SKAGIT VALLEY PROVINCIAL PARK ENTRANCE PORTAL
SILVERTIP CAMPGROUND
Centennial Trail
Klesilkwa River
26 MILE BRIDGE DAY USE
Giant Cr.
Anthony Cr.
Pyrrhotite Cr.
Star Group Cr.
Shawatum Creek
1885m.
1897m.
MANNING
SHAWATUM BAR
1931m.
SHAWATUM MTN. 2153m.
RHODODENDRON BAR
PROVINCIAL PARK
WHITWORTH PK. 2294m.
FINLAYSON PK. 2067m.
STRAWBERRY BAR
Nepopekum Trail
PARK BOUNDARY
PROVINCIAL PARK
St. Alice Creek
NEPOPEKUM BAR
Whitworth Meadow
SKYLINE II TRAILHEAD
Skyline II Trail
MOWICH
1875m.
McNaught Creek
WRIGHT PK. 2067m.
Galene Creek
CHITTENDEN BAR
CHITTENDEN MEADOW
CHITTENDEN BRIDGE
Hozomeen Ridge Trail
Galene Lakes
ROSS LAKE CAMPGROUND
GROUP CAMPGROUND
INTERNATIONAL POINT DAY USE
ICEFIELDS
BRITISH COLUMBIA
CANADA
Ross Lake Reservoir
WASHINGTON
U.S.A.
NORTH CASCADES NATIONAL PARK
Hozomeen Ranger Station (US Parks Service)
Hozomeen Lake Trail
Hozomeen Campground
ROSS LAKE NATIONAL R.A.
FOLEY MAPS & GRAPHICS, MISSION, B.C.